

# afterbonanza

for brass trio

bill sack 2001

# afterbonanza

for b-flat trumpet, horn and trombone  
*in memoriam Claude Shannon*

## Performance notes:

Whenever possible, the slurred trills and oscillations should be played in one slide or valve position, *quasi* natural horn.

There are two somewhat unusual symbols in section 2. The first is the [ahht!] above certain notes that are also marked with a short *crescendo* to *fortissimo* (Example 1). The sound intended is a 'reverse-accent.' Stop the sound abruptly at the end of the note.

## Example 1

The other symbol is the 'turning-indicator' (Example 2). The trumpet and trombone should be seated to the right and left of the horn, respectively (Example 3). The indicators show when the instrument should be turned to face away from the ensemble and back again. A dotted line indicates a gradual turn from one position to another.

Additional music stands may be needed at the trumpet's and trombone's outward positions.

## Example 2

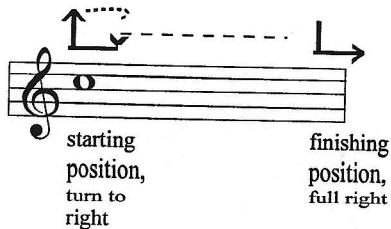

## Example 3

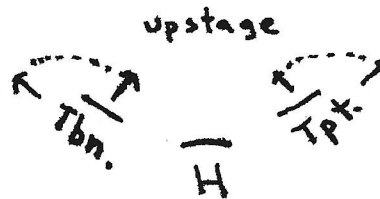

score

# afterbonanza

for b-flat trumpet, horn and trombone

Bill Sack

1

$\text{♩} = 90$

trumpet

horn

trombone

tpt.

horn

tbn.

tpt.

horn

on.

tpt. *non dim.* *mf* *leggero*

horn *dim. poco* *mf* *leggero*

tbn. *mf* *leggero*

tpt. *cresc. poco* *f*

horn *cresc. poco* *f*

tbn. *cresc. poco* *f*

tpt. *ff* *f* *ff* *f*

horn *ff* *f* *ff* *f*

tbn. *ff* *f* *ff*

19

tpt. *mf*

horn *mf*

tbn. *mf*

22

tpt. *f* *dim. poco* 5 *mf* 5

horn *f* *dim. poco* 5

tbn. *f* *dim. poco* 5 *mf*

25

tpt. *mf* *mp* *mf* 5

horn *mf* *mp*

tbn. *mp* *mf*

tpt. 27

horn

tbn.

*cresc.*

*cresc.*

*cresc.*

tpt. 29

horn

tbn.

*ff*

*ff*

*ff*

to mute

*mf*

*mf*

tpt. 31

horn

tbn.

*cresc.*

*ff*

*cresc.*

*ff*

33 straight mute

tpt. *p* 6 6 6 3

horn *p* + 5 5 5 5 *ff*

tbn. *ff* #

36

tpt.

horn *mf* *f* *mf* *ff*

tbn. *mf* *f* *mf* *ff*

38 straight mute

tpt. *p* 3 3 3 3 3 3 3 3

horn *p* +

tbn. to mute straight mute *mp*

40 *3* *mute out!* *open*

tpt. *f* *ff*

horn *5 +* *5* *5* *f* *ff*

tbn.

42 *dim.* *mf* *5* *cresc.* *ff*

tpt. *dim.* *mf* *cresc.* *ff*

horn *dim.* *mf* *cresc.* *ff*

tbn. *straight mute* *p*

44 *p* *5* *5* *5* *5* *f* *f*

tpt. *f*

horn *p* *5* *5* *5* *5* *f*

tbn.

46

tpt. *ff* *f* to mute *mf* *mp*

horn *ff* *f* *mf* *mp*

tbn. to mute

49

tpt. straight mute *p*

horn

tbn. straight mute *p* 3 3

51

tpt.

horn *mp* +

tbn. 3 3 3 3 3

53

tpt.

horn

tbn.

55

tpt.

horn

tbn.

57

tpt.

horn

tbn.

1  $\text{♩} = 90$

tpt. *f* [ahht!] *ff* *f* [ahht!] *mp*

horn *f* 3 [ahht!] *ff f*

tb. *f* [ahht!] *ff* *f* [ahht!] *ff f*

3

tpt. *f* [ahht!] *ff* *mp*

horn *f* 3 [ahht!] *ff f* *mp* *mf*

tb. [ahht!] *ff* *f* *gliss.*

6

tpt. *p* *mf* *mp* *ff* *mp* *mf* *mp* *ff* [ahht!] [ahht!]

horn *mf* *dim. poco* *mf* *dim. poco*

tb. *mf* *gliss.* *gliss.*

8 [ahht!]

tpt. *p* *mf* *mp* *f* *mf* *non dim.*

horn *mf* *dim. poco* *p* *f* *mf* *dim.*

tbn. *gliss.* *mf* *gliss.* *non dim.*

11

tpt. *pp* *p* *mf* *pp*

horn *p* *mp* *ppp* *mp*

tbn. *n.* *mf* *mp*

14

tpt. *p* *mf* *ppp* *p*

horn *ppp* *n.* *p* *mf* *ppp*

tbn. *pp* *mf* *dim.* *mp* *n.*

17

tpt. *mf* *mf* *n.* *mp*

horn *n.* *p* *f*

tbn. *mf* *gliss.*

20

tpt. *mf* *cresc. poco* *f* *dim. poco* *mf*

horn *p* *cresc.* *brassy!* *[ahht!]* *ff* *mf*

tbn. *mp* *gliss.* *mf*

23

tpt. *n.* *f*

horn *f* *pp*

tbn. *p*

3"

26

tpt. *p*

horn *p*

tbn. *mf* *f*

29

tpt. *mf* *cresc.* *f* *dim. poco*

horn *mf* *f* *p*

tbn. *mf* *mf*

32

tpt. *mf* *pp*

horn *ppp* *f*

tbn. *f* *p*

35

tpt. *f* *pp* *p* *f* *mp* *cresc.*

horn *mf* *p* *mf* *dim.*

tbn. *mp* *f* *mf* *dim.*

38

tpt. *mf* *dim.* *pp* *mf*

horn *pp* *fp* *ppp*

tbn. *pp* *p* *mf*

41

tpt. *p* *ppp* *mf*

horn *ppp* *mf* *dim.* *p*

tbn. *ppp* *p* *cresc.* *mf*

44

tpt. *mf mp pp cresc. mf*

horn *mf fp mf*

tbn. *gliss. gliss.*

47

tpt. *p mf mp f non dim.*

horn *mp f*

tbn. *gliss. f non dim.*

1  $\text{♩} = 90$

tpt. *ff* 5 5 *mp* 3 *ff*

horn *ff* 5 5

tbn. *ff* *mp* *ff* *mp* *ff*

4

tpt. 5 5 5 5

horn 5

tbn. 5 5

7

tpt. *mp* 3 3 *mp*

horn *mp* *mp*

tbn. *mp* *gliss.* *mp* 3 3

15

tpt. *mf* *ff* 5 5 5

horn *ff* 5 *mf* 3 3

tb. *ff* *mf* 3

17

tpt. *ff* 3 3 3

horn *ff*

tb. *ff*

19

tpt. 3 3 3

horn 3

tb.

21

tpt.

horn

tbn.

23

tpt.

horn

tbn.

26

tpt.

horn

tbn.

28

tpt.

horn

tbn.

5

5

30

tpt.

horn

tbn.

3

5

5

*dim.*

*mp*

*mf*

*ff*